

THE NE CORNER OF THE SE 1/4, NE 1/4  
OF SECTION 29, T. 37 N., R. 4 E.,  
BEARS N 12° 22' 17" E., 322.08'

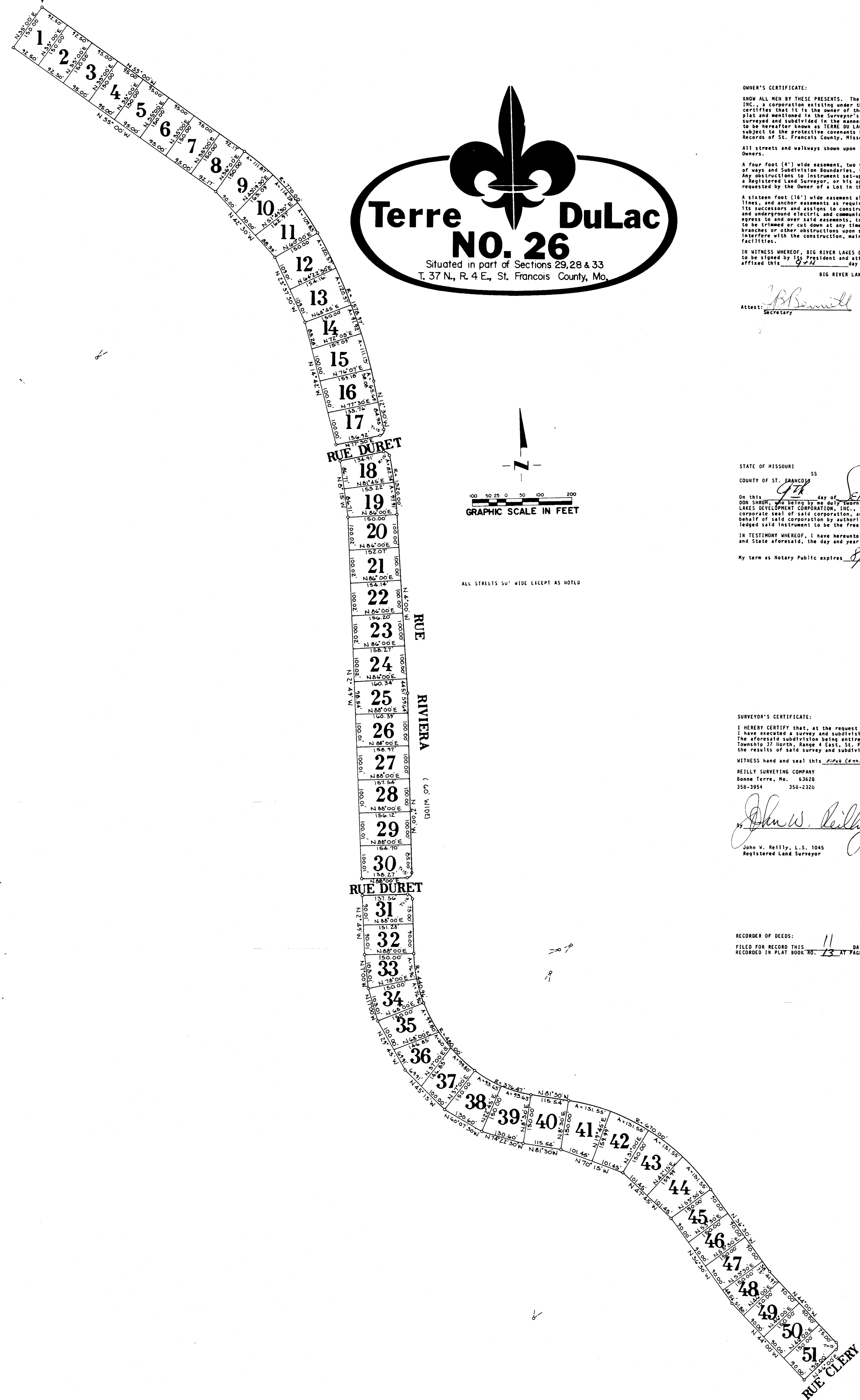

  
**Terre Du Lac**  
**NO. 26**  
 Situated in part of Sections 29, 28 & 33  
 T. 37 N., R. 4 E., St. Francois County, Mo.

**OWNER'S CERTIFICATE:**  
 SHOW ALL MEN OF THESE PRESENTS. The undersigned, BIG RIVER LAKES DEVELOPMENT CORPORATION, INC., a corporation existing under the corporate laws of the State of Missouri, hereby certifies that it is the owner of the lands comprising the subdivision as shown on this plat and mentioned in the Surveyor's Certificate hereto, and that it has had the same surveyed and subdivided in the manner as shown, which subdivision is hereby dedicated and to be hereafter known as TERRE DU LAC NO. 26. All property in this subdivision shall be subject to the restrictive covenants recorded in Book No. 14,202, at page 107, 118, 121, and Record of St. Francois County, Missouri.

All streets and walkways shown upon this plat are hereby dedicated for the use of the Lot Owners.  
 A four foot (4') wide easement, two feet (2') on each side of all lot lines, street right of way and subdivision boundaries, is hereby reserved for the purpose of Land Surveys. Any obstruction to instrument setting or line of sight on said lines, may be removed by a Registered Land Surveyor, or his agents, in the execution of a Survey which has been requested by the owner of a lot in this subdivision.

A sixteen foot (16') wide easement along the back of each lot, eight feet wide on common lines, and anchor easements as required, is hereby dedicated to Union Electric Company, its successors and assigns to construct, reconstruct, use, operate, and maintain overhead and underground electric and communication facilities, with the right of ingress and egress to and over said easements, together with the right to trim or cut down or cause to be trimmed or cut down at any time any and all brush, saplings, trees, overhanging branches or other obstructions, upon said easements and the premises adjoining same which interfere with the construction, maintenance or use of said underground and/or overhead facilities.

IN WITNESS WHEREOF, BIG RIVER LAKES DEVELOPMENT CORPORATION, INC., has caused these presents to be signed by its President and attested by its Secretary, and its corporate seal hereto affixed this 9th day of SEPT, 1974.

BIG RIVER LAKES DEVELOPMENT CORPORATION, INC.  
 Attest: *J. Bennett* Secretary By: *J. O. Johnson* President

STATE OF MISSOURI 55  
 COUNTY OF ST. FRANCOIS  
 On this 9th day of September 1974, before me personally appeared DON SHAW, who being by me duly sworn, depose and say that he is the President of BIG RIVER LAKES DEVELOPMENT CORPORATION, and that the seal affixed to this instrument is the corporate seal of said corporation, and that said instrument was signed and sealed in behalf of said corporation by authority of its directors, and that 100 copies each of said instrument to be the free act and deed of said corporation.  
 IN TESTIMONY WHEREOF, I have hereunto set my hand and seal at my office in the County and State aforesaid, the day and year first above written.  
 My term as Notary Public expires 8/24/75 *Robert Johnson*  
 NOTARY PUBLIC

**SURVEYOR'S CERTIFICATE:**  
 I HEREBY CERTIFY that, at the request of BIG RIVER LAKES DEVELOPMENT CORPORATION, INC., I have executed a survey and subdivision of the lands comprising TERRE DU LAC NO. 26. The aforesaid subdivision being exactly situated in part of section(s) 29, 28 and 33 Township 37 North, Range 4 East, St. Francois County, Missouri. I further certify that the results of said survey and subdivision are truly and correctly shown upon this plat.  
 WITNESS hand and seal this 9th day of September, 1974.

BEILLY SURVEYING COMPANY  
 Boone Terre, Mo. 63028  
 350-3954 350-2320  
*John W. Beilly*  
 John W. Beilly, L. S. 1965  
 Registered Land Surveyor

RECORDED BY ME: 11  
 FILED FOR RECORD THIS 11th day of Sept 1974 at 11:30 a.m.  
 RECORDED IN PLAT BOOK NO. 13 AT PAGE NO. 277  
*M. C. Kerwin*  
 ST. FRANCOIS COUNTY RECORDER OF DEEDS