

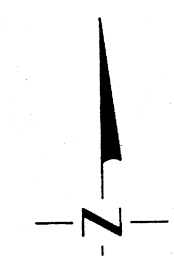

Situated in part of Sections 29 & 28
T. 37 N., R. 4 E., St. Francois County, Missouri



Scale: 1" = 200'

Surveyors Note:

- All streets 50' wide unless otherwise shown.
- Blocks A & B (Shoreline Lots) Survey Control on streets and in bearing of side lot lines.
- Approx. Center of proposed rightway flow line Elev. 855.7, U.S.G.S. Datum; shown for Plat purposes only.
- Shoreline Lots to vary in depth with water level, by Riparian Rights.

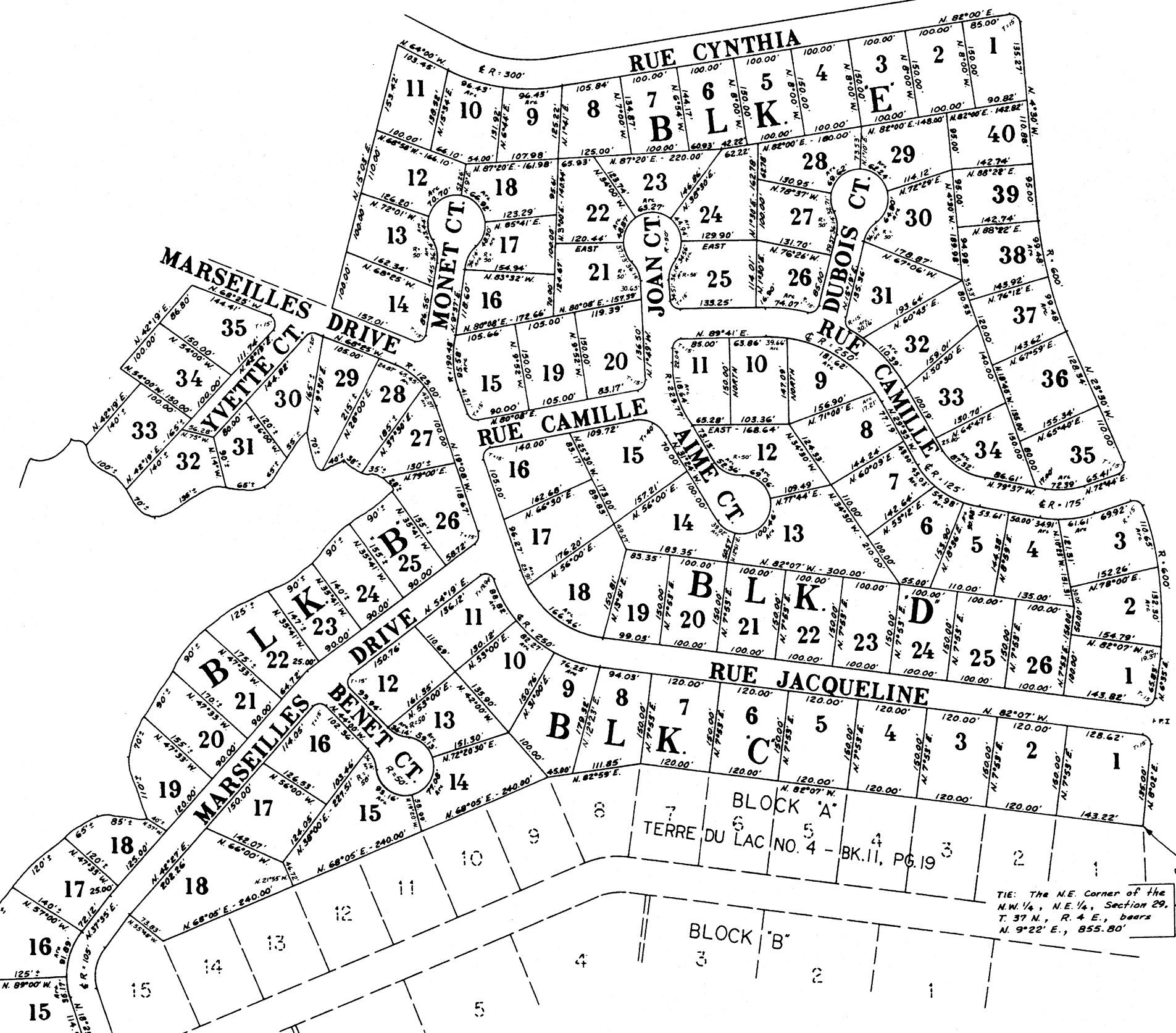

SURVEYOR'S CERTIFICATE:

I HEREBY CERTIFY that, at the request of BIG RIVER LAKES DEVELOPMENT CORPORATION, INC., I have executed a survey and subdivision of the lands comprising TERRE DU LAC NO. 8, being entirely situated in part of Sections 29 and 28, Township 37 North, Range 4 East, St. Francois County, Mo. I further certify that the results of said survey and subdivision are true and correctly shown upon this plat.

WITNESS hand and seal this Twenty-first (21st) day of April, 1971.

DELLY SURVEYING COMPANY
Boone Grove, Mo. 63628
358-3954
BY: *John W. Kelly*
John W. Kelly, L.S. 1245
Registered Land Surveyor

OWNER'S CERTIFICATE:

KNOW ALL MEN BY THESE PRESENTS: The undersigned, BIG RIVER LAKES DEVELOPMENT CORPORATION, INC., a corporation existing under the corporate laws of the State of Missouri, hereby certifies that it is the owner of the lands comprising the subdivision as shown upon this plat and mentioned in the Surveyor's Certificate hereto, and that it has had the same surveyed and subdivided in the manner as shown, which subdivision is hereby designated and to be hereinafter known as TERRE DU LAC NO. 8. All property in this subdivision shall be subject to the protective covenants recorded in Book No. 532 of page No. 552, Land Records of St. Francois County, Missouri.

All streets and easements shown upon this plat are hereby dedicated for the use of the Lot owners. A sixteen foot (16') wide easement along the back of each lot, eight foot wide on common lines, and other easements as required, is hereby dedicated to Union Electric Company, its successors and assigns to construct, reconstruct, operate, and maintain overhead and underground electric and communications facilities, with the right to ingress and egress to and over said easements, together with the right to trim or cut down or cause to be trimmed or cut down at any time any and all trees, shrubs, vines, overhanging branches or other obstructions upon said easement and the premises adjoining same which interfere with the construction, maintenance or use of said underground and/or overhead facilities.

IN WITNESS WHEREOF, BIG RIVER LAKES DEVELOPMENT CORPORATION, INC. has caused these presents to be signed by its President and attested by its Secretary, and its corporate seal hereto affixed this 21st day of April, 1971.

Attest: *Shirley M. Overwood*
Secretary President

STATE OF MISSOURI, SS
COUNTY OF ST. FRANCOIS

On this 21st day of April, 1971, before me personally appeared DON SHUM, who being by me duly sworn, did depose that he is the President of BIG RIVER LAKES DEVELOPMENT CORPORATION, INC. that the seal affixed to this instrument is the corporate seal of said corporation, and that said instrument was signed and sealed in behalf of said corporation by authority of its directors, and that DON SHUM acknowledged said instrument to be the free act and deed of said corporation.

IN TESTIMONY WHEREOF, I have hereunto set my hand and seal of my office in the County and State aforesaid, the day and year last above written.

My term as Notary Public expires March 13, 1975. *Shirley M. Overwood*
NOTARY PUBLIC

RECORDER OF DEEDS:
FILED FOR RECORD THIS 21st DAY OF May, 1971, AT 9 O'CLOCK P.M., RECORDED IN PLAT BOOK NO. 12 AT PAGE NO. 12

ST. FRANCOIS COUNTY RECORDER OF DEEDS

FILED
MAY 20 1971

5442
AMENDED Lot 6-Block B-PLAT 8
TERRE DU LAC, INC.

THIS DRAWING AMENDS LOT 6-BLOCK B-TERRE DU LAC PLAT NO. 8 FILED MAY 20, 1971 IN PLAT BOOK 12 ON PAGE 6 IN THE LAND RECORDS OF ST. FRANCOIS CO., MO.

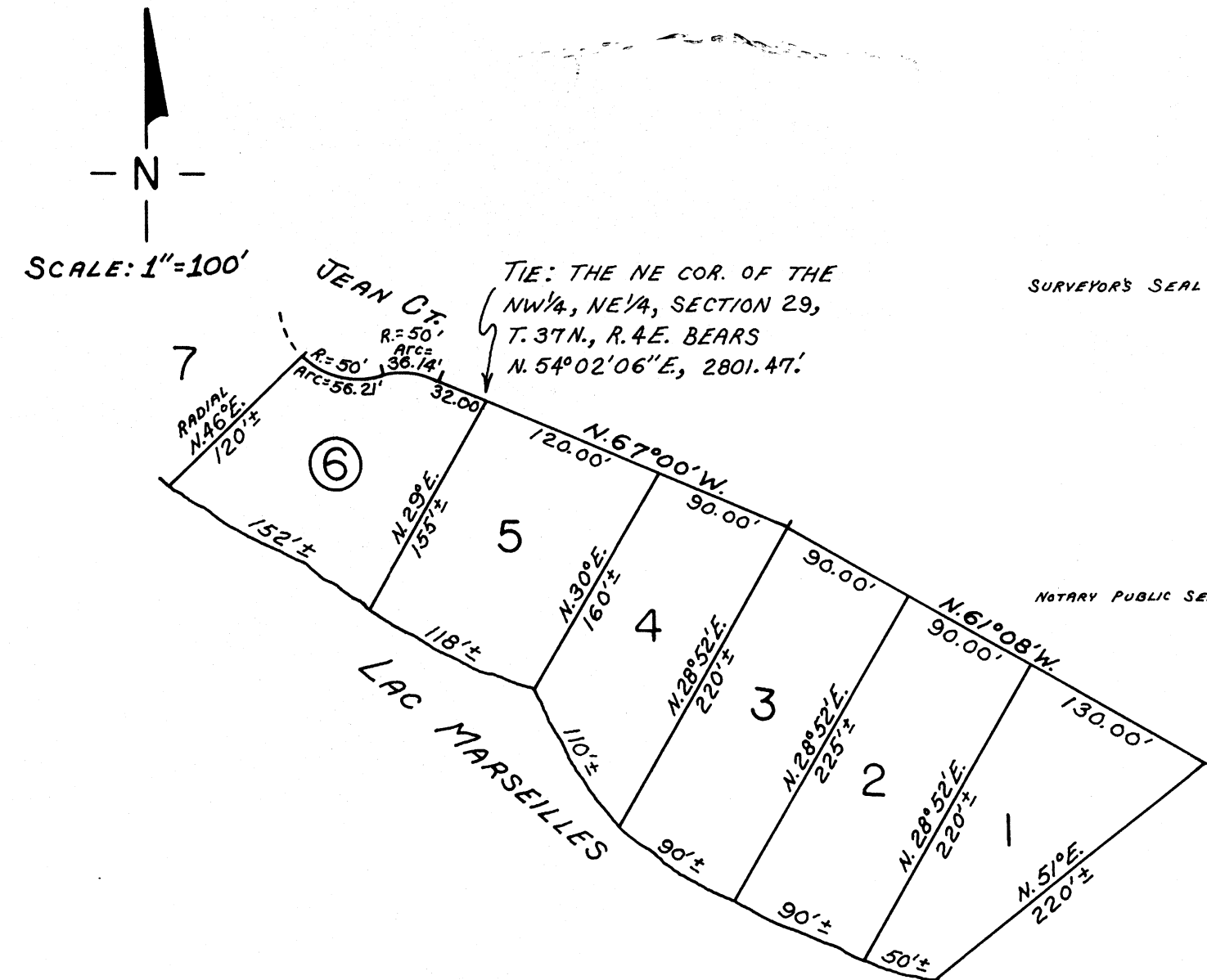

SURVEYOR'S CERTIFICATE

I HEREBY CERTIFY that at the request of Terre Du Lac, Inc. I have executed a survey changing the platted position of the common side line of lots 6 and 5, Block B, Terre Du Lac Plat No. 8 and by so doing have revised the dimensions of Lot 6 as shown on the above drawing. This survey does not alter the dimensions of any other lot in Block B and corresponds with found existing corners. Revision was performed to correct field surveying error on Lot 6.

Witness my hand and seal this 15th day of August, 1979.

James B. Bennett, R.L.S.
James B. Bennett
Mo. Lic. LAND SURVEYOR LS-1201

Filed for record this 20th day of August, 1979, at 3 o'clock P.M.,
Book 14, Page 16.

M. C. Rimmon
M. C. Rimmon
St. Francois Co. Recorder of Deeds

OWNER'S CERTIFICATE

All property in this subdivision shall be subject to the protective covenants recorded in Book No. 532 at Page No. 573, Land Records of St. Francois County, Missouri.

John A. Hayes III
John A. Hayes III
Patricia M. Hayes
Patricia M. Hayes
B. Joyce Tilly
B. Joyce Tilly
Notary Public 5-30-81

BY: W.D. FARLAND 8-18-79