

TERRE DU LAC NO. 2-B

Re-subdivision of Blocks M & N, Terre Du Lac No. 2, Recorded in Plat Book No. 9 at page 56, Land Records of St. Francois County, Missouri.

- NOTE:
- All Streets 50' wide.
 - Survey Control of corners on Streets and bearing of side lot lines.
 - Approx. Contour of Spillway Elev 935.6, U.S.G.S. Datum; shown for Plat purposes.
 - Shoreline Lots to vary in depth with water level, by Riparian Rights.

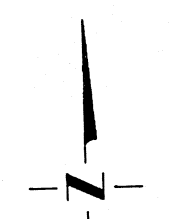

SCALE: 1" = 200'

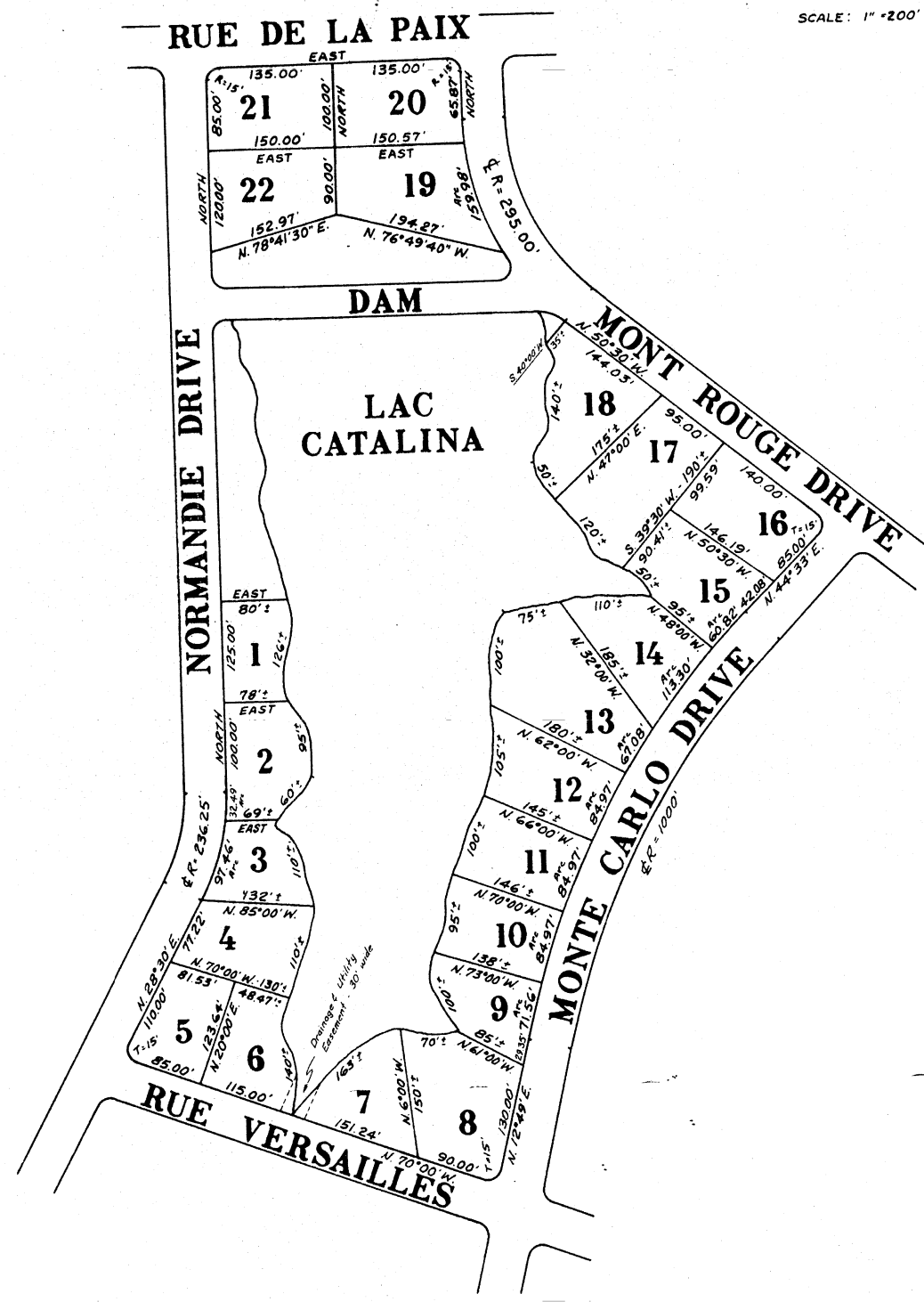

SURVEYOR'S CERTIFICATE:
 I HEREBY CERTIFY that, at the request of BIG RIVER LAKES DEVELOPMENT CORPORATION, INC., I have executed a survey and subdivision of the lands comprising TERRE DU LAC NO. 2-B, a re-subdivision of Blocks M & N, Terre Du Lac No. 2, and subdivision of the lands mentioned in the Surveyor's Certificate hereto, and that I have now the same surveyed and subdivided in the manner as shown, which subdivision is hereby designated and to be hereafter known as TERRE DU LAC NO. 2-B. All property in this subdivision shall be subject to the protective covenants recorded in Book No. 542-2 at page No. 746, Land Records of St. Francois County, Missouri.
 WITNESS hand and seal this Twentieth (20th) day of July, 1971.

REILLY SURVEYING COMPANY
 Bonne Terre, Mo. 63628
 358-3054
 BY: *John W. Reilly*
 John W. Reilly, L.S. 115
 Registered Land Surveyor

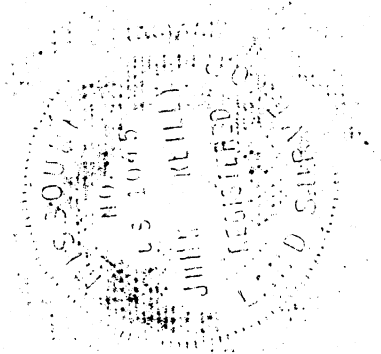

OWNER'S CERTIFICATE:
 KNOW ALL MEN BY THESE PRESENTS: The undersigned, BIG RIVER LAKES DEVELOPMENT CORPORATION, INC., a corporation existing under the corporate laws of the State of Missouri, hereby certifies that it is the owner of the lands comprising the subdivision as shown upon this plat and mentioned in the Surveyor's Certificate hereto, and that it has now the same surveyed and subdivided in the manner as shown, which subdivision is hereby designated and to be hereafter known as TERRE DU LAC NO. 2-B. All property in this subdivision shall be subject to the protective covenants recorded in Book No. 542-2 at page No. 746, Land Records of St. Francois County, Missouri.

All streets and walkways shown upon this plat are hereby dedicated for the use of the lot owners. A sixteen foot (16') wide easement along the back of each lot, eight feet wide on common lines, and other easements as required, is hereby dedicated to Union Electric Company, its successors and assigns to construct, reconstruct, use, operate, and maintain overhead and underground electric and communications facilities, with the right of ingress and egress to and over said easements, together with the right to trim or cut down or cause to be trimmed or cut down at any time any and all brush, saplings, trees, overhanging branches or other obstructions upon said easements and the premises adjoining same which interfere with the construction, maintenance or use of said underground and/or overhead facilities.

IN WITNESS WHEREOF, BIG RIVER LAKES DEVELOPMENT CORPORATION, INC., has caused these presents to be signed by its President and attested by its secretary, and its corporate seal hereto affixed this 20th day of July, 1971.

Attest: *[Signature]*
 Secretary
[Signature]
 President

STATE OF MISSOURI
 COUNTY OF ST. FRANCOIS
 On this 20th day of July, 1971, before me personally appeared DON SHRUM, who being by me duly sworn, did say that he is the President of BIG RIVER LAKES DEVELOPMENT CORPORATION, INC., that the seal affixed to this instrument is the corporate seal of said corporation, and that said instrument was signed and sealed in behalf of said corporation by authority of its directors, and that DON SHRUM acknowledged said instrument to be the free act and deed of said corporation.

IN TESTIMONY WHEREOF, I have hereunto set my hand and seal of my office in the County and State aforesaid, the day and year last above written.
 My term as Notary Public expires July 5, 1973.
Susan C. Jarvis
 NOTARY PUBLIC

RECORDER OF DEEDS:
 FILED FOR RECORD THIS 27 DAY OF Oct., 1971, AT 10:00 O'CLOCK A.M., RECORDED IN PLAT BOOK NO. 12 AT PAGE NO. 19.

[Signature]
 ST. FRANCOIS COUNTY RECORDER OF DEEDS