

TERRE DU LAC

REVISION OF LOTS 8 & 9, BLK. E,
PLAT 30

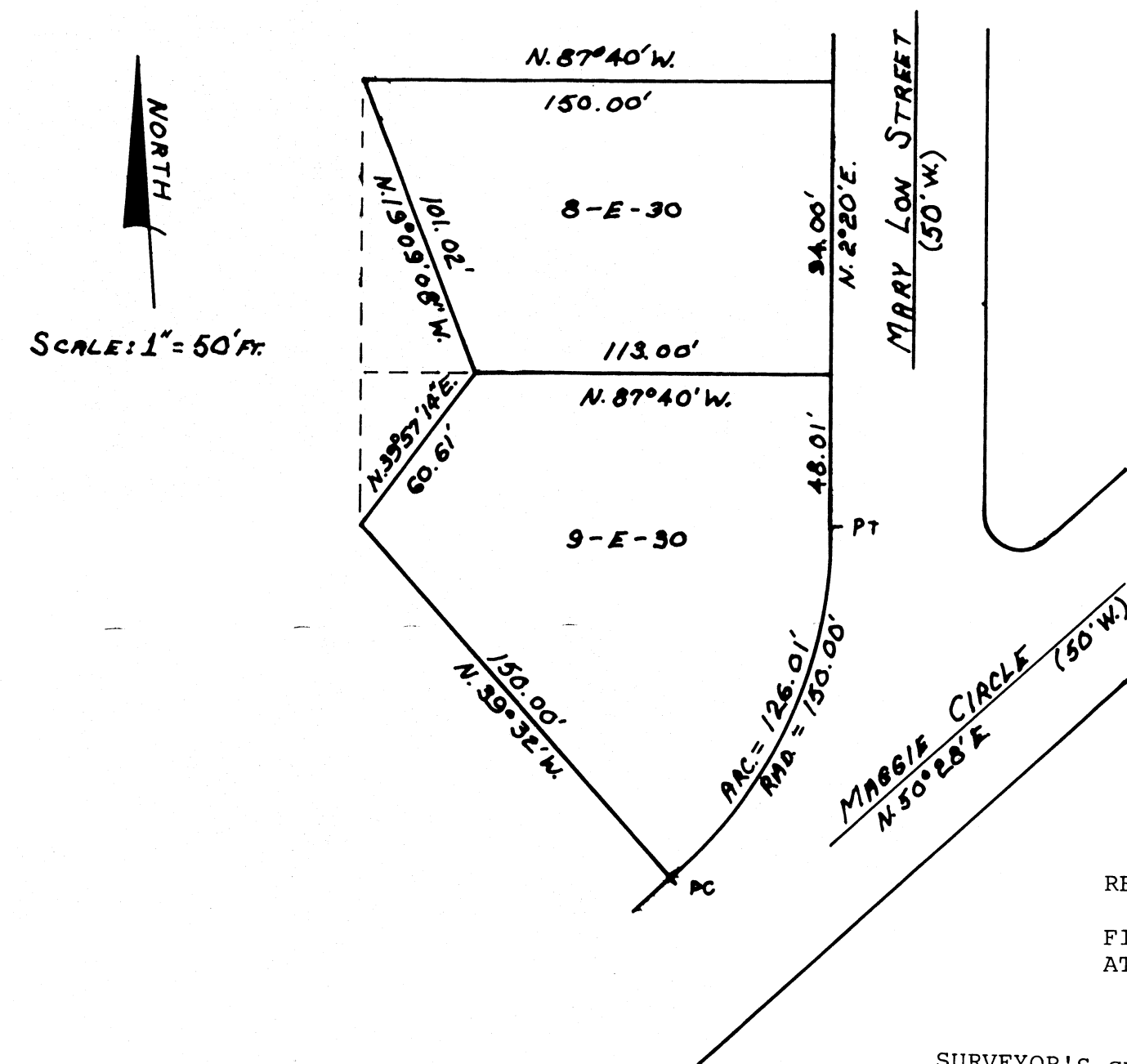

FILED
10-17-83

JUN 14 1983

By *John J. Rice*

RECORDER OF DEEDS:

FILED FOR RECORD THIS _____ DAY OF _____, 19____
AT _____ O'CLOCK, _____ M.

SURVEYOR'S CERTIFICATE: ST. FRANCOIS COUNTY RECORDER OF DEED

State of Missouri)
County of St. Francois) ss
I hereby certify that this instrument was FILED FOR RECORD at the date and time shown hereon and is recorded in Book 743 Page 309
M. C. HANNON
Recorder of Deeds
By *John J. Rice*
Deputy

I HEREBY CERTIFY that, at the request of TERRE DU LAC, INC., I have executed a survey to re-locate the rear lot lines of Lots 8 and 9, Block "E", Terre Du Lac Plat No. 30 as shown on the above plot. I further certify that the results of said survey are truly and correctly shown hereon.
WITNESS my hand and seal this 23rd day of October, 1980.
JAMES B. BENNETT & ASSOCIATES BY: *James B. Bennett*
111 W. LIBERTY, P.O. BOX 232 James B. Bennett, L. S. -1201
FARMINGTON, MISSOURI 63640 Reg. Land Surveyor

OWNER'S CERTIFICATE:

KNOW ALL MEN BY THESE PRESENTS, THE undersigned, TERRE DU LAC, INC., a corporation existing under the corporate laws of the State of Missouri, hereby certifies that it is the owner of the lands comprising the subdivision as shown upon this plat and mentioned in the Surveyor's Certificate hereto, and that it has had the same surveyed and the rear lot lines re-located in the manner as shown hereon. All property shown hereon shall be subject to any and all easements, exceptions, mineral rights and reservations, assessments, covenants and restrictions in existence and/or of record as of the date hereof, including, but not limited to those contained in the Declaration of Restrictions, Limitations, Uses, covenants, and Conditions dated July 31, 1980 and duly recorded in the land records of the Recorder of Deeds of St. Francois County, Missouri, in Book 743 at pages 300 through 309.

All streets and walkways shown upon this plat are hereby dedicated to and for the use of the Lot Owners.

A four foot (4') wide easement, two feet (2') on each side of all Lot lines, Street right of ways and Subdivision boundaries, is hereby reserved for the purpose of Land Surveys. Any obstructions to Instrument set-up or line of sight, on said lines, may be removed by a Registered Land Surveyor, or his agent, in the execution of a Survey which has been requested by the Owner of a Lot in this Subdivision.

A sixteen foot (16') wide easement along the back of each lot, eight feet (8') wide on common lines, and anchor easements as required, is hereby dedicated to Union Electric Company, and other utility companies, its successors and assigns to construct, reconstruct, use, operate, and maintain overhead and underground electric, communications facilities, and water and sewer utilities, with the right of ingress and egress to and over said easements, together with the right to trim or cut down or cause to be trimmed or cut down at any time any and all brush, saplings, trees, overhanging branches or other obstructions upon said easements and the premises adjoining same which interfere with the construction, maintenance or use of said underground and/or overhead facilities.

IN WITNESS WHEREOF, TERRE DU LAC, INC., has caused these presents to be signed by its President and attested by its Secretary, and its corporate seal affixed hereto this 2nd day of May, 1983.

Attest: *John J. Rice*
Title: Secretary

TERRE DU LAC, INC.
BY: *James O. Kwon*
Title: President

STATE OF MISSOURI
COUNTY OF ST. FRANCOIS SS

On this day, 2nd day of May, 1983, before me personally appeared James O. Kwon, who being duly sworn, did say that he is the _____ of TERRE DU LAC, INC., that the seal affixed to this instrument is the Corporate seal of said corporation, and that said instrument was signed and sealed in behalf of said corporation by authority of its directors, and that James O. Kwon acknowledged said instrument to be the free act and deed of said corporation. IN TESTIMONY WHEREOF, I have hereunto set my hand and seal at my office in the County and State aforesaid, the day and year last above written.

My term expires: June 3, 1983 NOTARY PUBLIC: *E. Elizabeth G. Mays*