

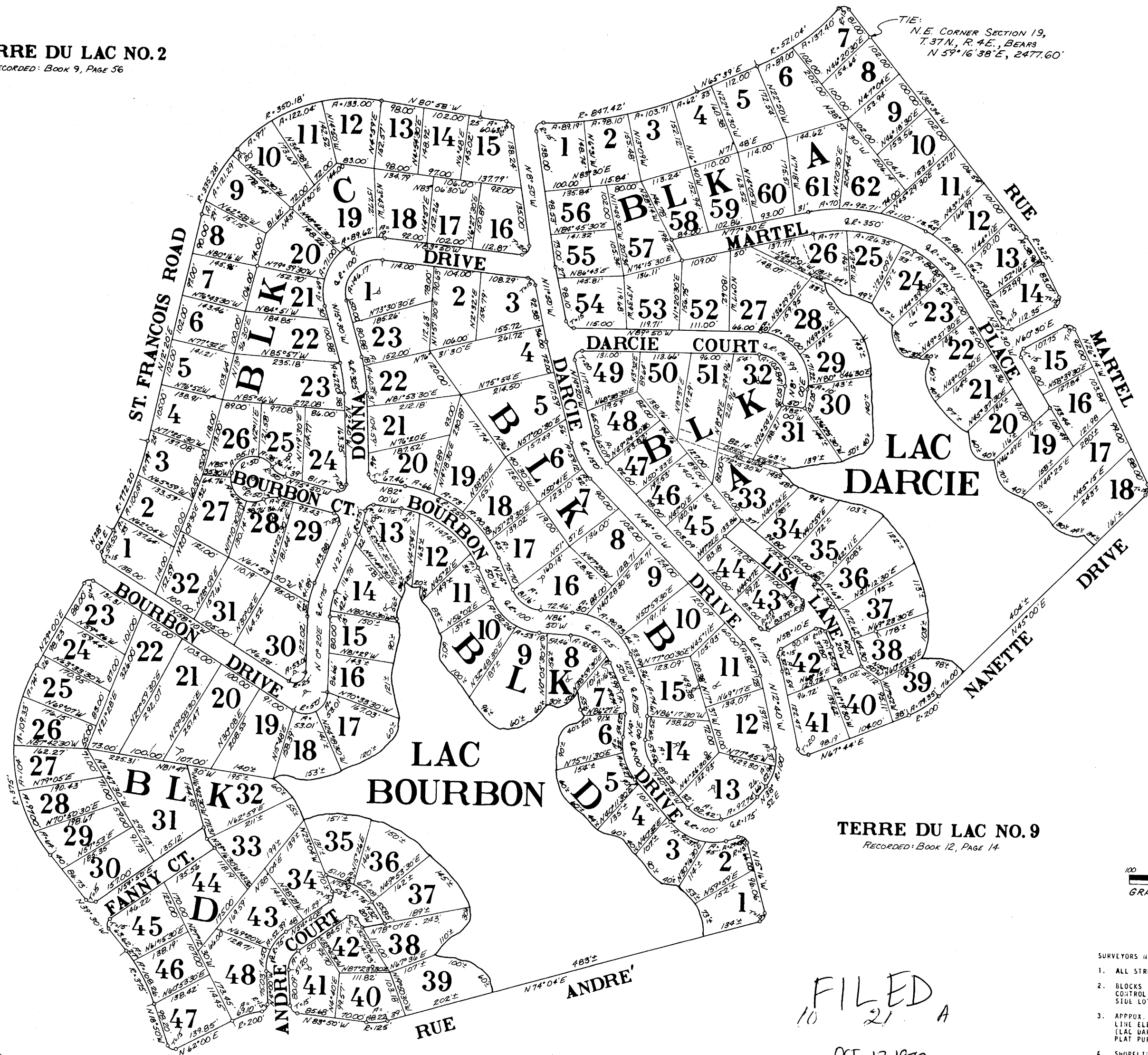

TERRE DU LAC NO. 2
Recorded: Book 9, Page 56



TERRE DU LAC NO. 9
Recorded: Book 12, Page 14



- SURVEYORS' NOTE:
1. ALL STREETS 50' WIDE.
 2. BLOCKS "A" & "D" (SHORELINE LOTS) SURVEY CONTROL ON STREETS AND IN REARING OF SUGAR LOT LINES.
 3. APPROX. COURSE AT PROPOSED SPILLWAY FLEX LINE ELEV. 420.0 (LAC HOUSE) AND 440.0 (LAC BARRETT); U.S.C.S. DATUM; SHOWN FOR PLAT PURPOSES ONLY.
 4. SHORELINE LOTS TO VARY IN DEPTH WITH WATER LEVEL, BY RIPARIAN RIGHTS.

FILED
10 21 A
OCT 12 1972

SURVEYOR'S CERTIFICATE:
I HEREBY CERTIFY that, at the request of BIG RIVER LAKES DEVELOPMENT CORPORATION, INC., I have executed a survey and subdivision of the lands comprising TERRE DU LAC NO. 16, being entirely situated in part of Section 19, Township 37 north, Range 4 East, St. Francois County, Missouri. I further certify that the results of said survey and subdivision are truly and correctly shown upon this plat.
WITNESS hand and seal this Fourteenth (14th) day of August, 1972.
REILLY SURVEYING COMPANY
Bonne Terre, Mo. 63026
310-3504

By: *John W. Reilly*
John W. Reilly, L.S. 1045
Registered Land Surveyor

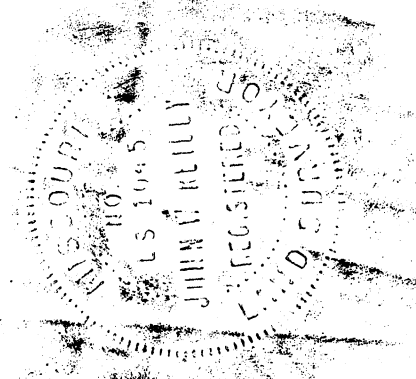

OWNER'S CERTIFICATE:
KNOW ALL MEN BY THESE PRESENTS, The undersigned, BIG RIVER LAKES DEVELOPMENT CORPORATION, INC., a corporation existing under the corporate laws of the State of Missouri, hereby certifies that it is the owner of the lands comprising the subdivision as shown upon this plat and mentioned in the Surveyor's Certificate hereto, and that it has had the same surveyed and subdivided in the manner as shown, which subdivision is hereby designated and to be hereinafter known as TERRE DU LAC NO. 16. All property in this subdivision shall be subject to the protective covenants recorded in Book No. 322 at page 12 of the records of St. Francois County, Missouri.
All streets and walkways shown upon this plat are hereby dedicated for the use of the Lot Owners.
A sixteen foot (16') wide easement along the back of each lot, eight feet wide on common lines, and another easement as required, is hereby dedicated to Union Electric Company, its successors and assigns to construct, reconstruct, use, operate, and maintain overhead and underground electric and communication facilities, with the right of ingress and egress to and over said easements, together with the right to trim or cut down or cause to be trimmed or cut down at any time day and all bushes, saplings, trees, overhanging branches or other obstructions upon said easements and the premises adjoining same in connection with the construction, maintenance or use of said underground and/or overhead facilities.
IN WITNESS WHEREOF, BIG RIVER LAKES DEVELOPMENT CORPORATION, INC., has caused these presents to be signed by its duly authorized officers and its Secretary, and its corporate seal hereto affixed this 14th day of August, 1972.
BIG RIVER LAKES DEVELOPMENT CORPORATION, INC.

Accepted: *Shirley M. Donard*
Secretary
President

STATE OF MISSOURI 35
COUNTY OF ST. FRANCOIS
On this 14th day of August, 1972, before me personally appeared DON SHAPIRO, who being by me duly sworn, did say that he is the President of BIG RIVER LAKES DEVELOPMENT CORPORATION, INC., and that the seal affixed to this instrument is the corporate seal of said corporation, and that said instrument was signed and sealed in the presence of the undersigned, and that said instrument was signed and sealed in the presence of the undersigned, and that said instrument was signed and sealed in the presence of the undersigned, and that said instrument was signed and sealed in the presence of the undersigned.
IN TESTIMONY WHEREOF, I have hereunto set my hand and seal at my office in the County and State aforesaid, the day and year last above written.
My term as notary public expires Mar 13, 1975
Shirley M. Donard
NOTARY PUBLIC

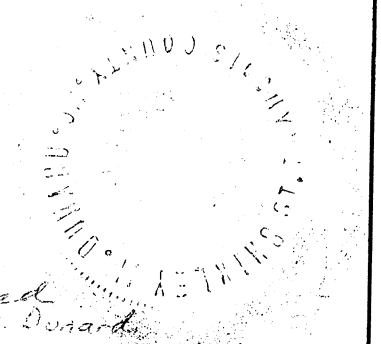

RECORDER OF DEEDS:
FILED FOR RECORD THIS 12 DAY OF Oct 1972 AT 10:21 O'CLOCK A.M.
RECORDED IN PLAT BOOK NO. 12 AT PAGE NO. 69
John A. Kerma
ST. FRANCOIS COUNTY RECORDER OF DEEDS
Juan Thomas

