

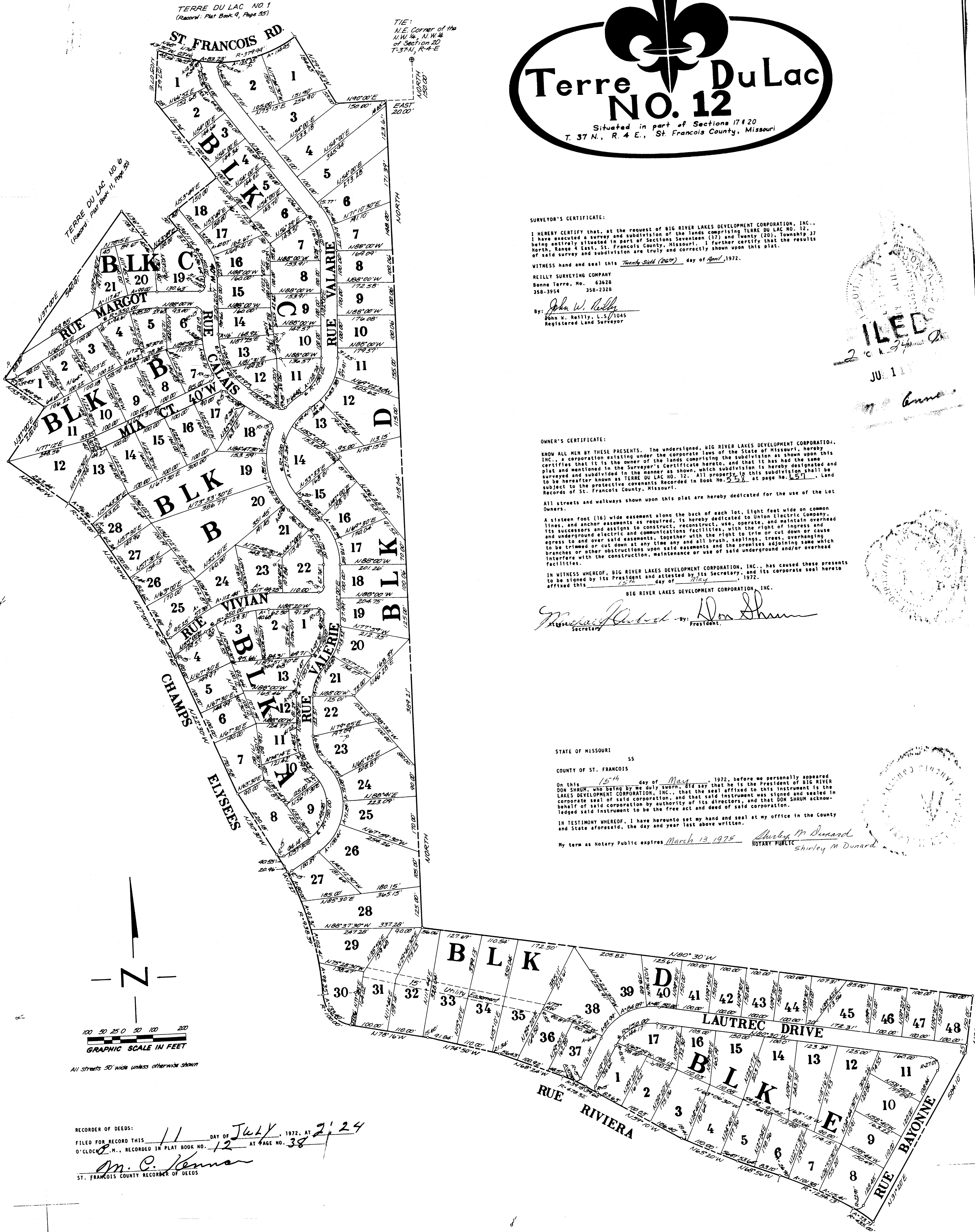

**Terre Du Lac
NO. 12**
Sited in part of Sections 17 & 20
T. 37 N., R. 4 E., St. Francois County, Missouri



TIE: Corner of the N.W. 1/4, N.W. 1/4 of Section 20, T. 37 N., R. 4 E.

SURVEYOR'S CERTIFICATE:
I HEREBY CERTIFY that, at the request of BIG RIVER LAKES DEVELOPMENT CORPORATION, INC., I have executed a survey and subdivision of the lands comprising TERRE DU LAC NO. 12, being parcels situated in part of Sections 17 and 20, Township 37 North, Range 4 East, St. Francois County, Missouri. I further certify that the results of said survey and subdivision are truly and correctly shown upon this plat.
WITNESS my hand and seal this Twenty-Sixth day of April, 1972.
WELLY SURVEYING COMPANY
Bonne Terre, Mo. 63628
358-3954 358-2326
By *John W. Welly*
John W. Welly, L.S. 11045
Registered Land Surveyor

FILED
26 APR 1972
JUL 11
1972

OWNER'S CERTIFICATE:
KNOW ALL MEN BY THESE PRESENTS, The undersigned, BIG RIVER LAKES DEVELOPMENT CORPORATION, INC., a corporation existing under the corporate laws of the State of Missouri, hereby certifies that it is the owner of the lands comprising the subdivision as shown upon this plat and mentioned in the Surveyor's Certificate hereto, and that it has had the same surveyed and subdivided in the manner as shown, which subdivision is hereby dedicated and to be hereafter known as TERRE DU LAC NO. 12. All property, by this subdivision shall be subject to the protective covenants recorded in Book No. 572 at page No. 127, Land Records of St. Francois County, Missouri.
All streets and walkways shown upon this plat are hereby dedicated for the use of the Lot Owners.
A sixteen foot (16) wide easement along the back of each lot, eight feet wide on common lines, and anchor easements as required, is hereby dedicated to Union Electric Company, its successors and assigns to construct, reconstruct, use, operate, and maintain overhead and underground electric and communications facilities, with the right of ingress and egress to and over said easements, together with the right to trim or cut down or cause to be trimmed or cut down at any time any and all brush, saplings, trees, overhanging branches or other obstructions upon said easements and the premises adjoining same which interfere with the construction, maintenance or use of said underground and/or overhead facilities.
IN WITNESS WHEREOF, BIG RIVER LAKES DEVELOPMENT CORPORATION, INC., has caused these presents to be signed by its President and attested by its Secretary, and its corporate seal hereunto affixed this _____ day of _____, 1972.
Don Shum
PRESIDENT
Shirley M. Dunard
SECRETARY

STATE OF MISSOURI
COUNTY OF ST. FRANCOIS

On this _____ day of _____, 1972, before me personally appeared DON SHUM, who being by me duly sworn he said that he is the President of BIG RIVER LAKES DEVELOPMENT CORPORATION, INC., that the seal affixed to this instrument is the corporate seal of said corporation, and that said instrument was signed and sealed in behalf of said corporation by authority of its directors, and that DON SHUM acknowledged said instrument to be the free act and deed of said corporation.
IN TESTIMONY WHEREOF, I have hereunto set my hand and seal at my office in the County and State aforesaid, the day and year last above written.
My term as Notary Public expires March 13, 1975.
Shirley M. Dunard
NOTARY PUBLIC
Shirley M. Dunard

STATE OF MISSOURI
COUNTY OF ST. FRANCOIS

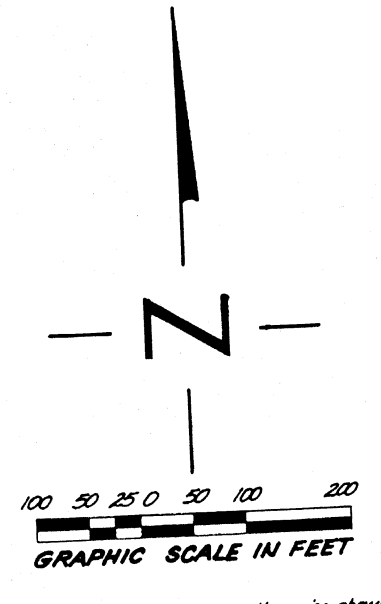

RECORDED OF DEEDS:
FILED FOR RECORD THIS 11 DAY OF July, 1972, AT 2:24
O'CLOCK P.M., RECORDED IN PLAT BOOK NO. 12 AT PAGE NO. 38
M. C. Kemmer
ST. FRANCOIS COUNTY RECORDER OF DEEDS