



**SURVEYOR'S CERTIFICATE:**  
 I HEREBY CERTIFY that, at the request of BIG RIVER LAKES DEVELOPMENT CORPORATION, INC., I have executed a survey and subdivision of the lands comprising TERRE DU LAC NO. 14, being a portion of Sections 20, 29 and 30, Township 37 North, Range 4 East, St. Francois County, Missouri. I further certify that the results of said survey and subdivision are truly and correctly shown upon this plat.

WITNESS hand and seal this Eighth (8) day of June, 1972.  
 REILLY SURVEYING COMPANY  
 Boone Terre, Mo. 63628  
 350-3984 350-2324

*John H. Reilly*  
 John H. Reilly, L.S. 1965  
 Registered Land Surveyor

GRAPHIC SCALE IN FEET  
 0 50 100 150 200 250

- SURVEYOR'S NOTE:**
1. ALL STREETS 30' WIDE.
  2. BLOCK (SHORELINE LOTS) SURVEY CONTROL ON STREETS AND IN BEARING OF SIDE LOT LINES.
  3. APPROX. CONTOUR AT PROPOSED SPILLWAY FLOW LINE ELEV. 825.0, U.S.C.S. DATUM, SHOWN FOR PLAT PURPOSES ONLY.
  4. SHORELINE LOTS TO VARY IN DEPTH WITH WATER LEVEL, BY RIPARIAN RIGHTS.

N.W. Corner Sec. 20-37-4  
 brs. N 15° 20' 36" W - 4655.64'  
 from East cor. Lot 1, Block D

**TERRE DU LAC NO. 11**  
 RECORDED: BOOK 12, PAGE 34

LAC BENET

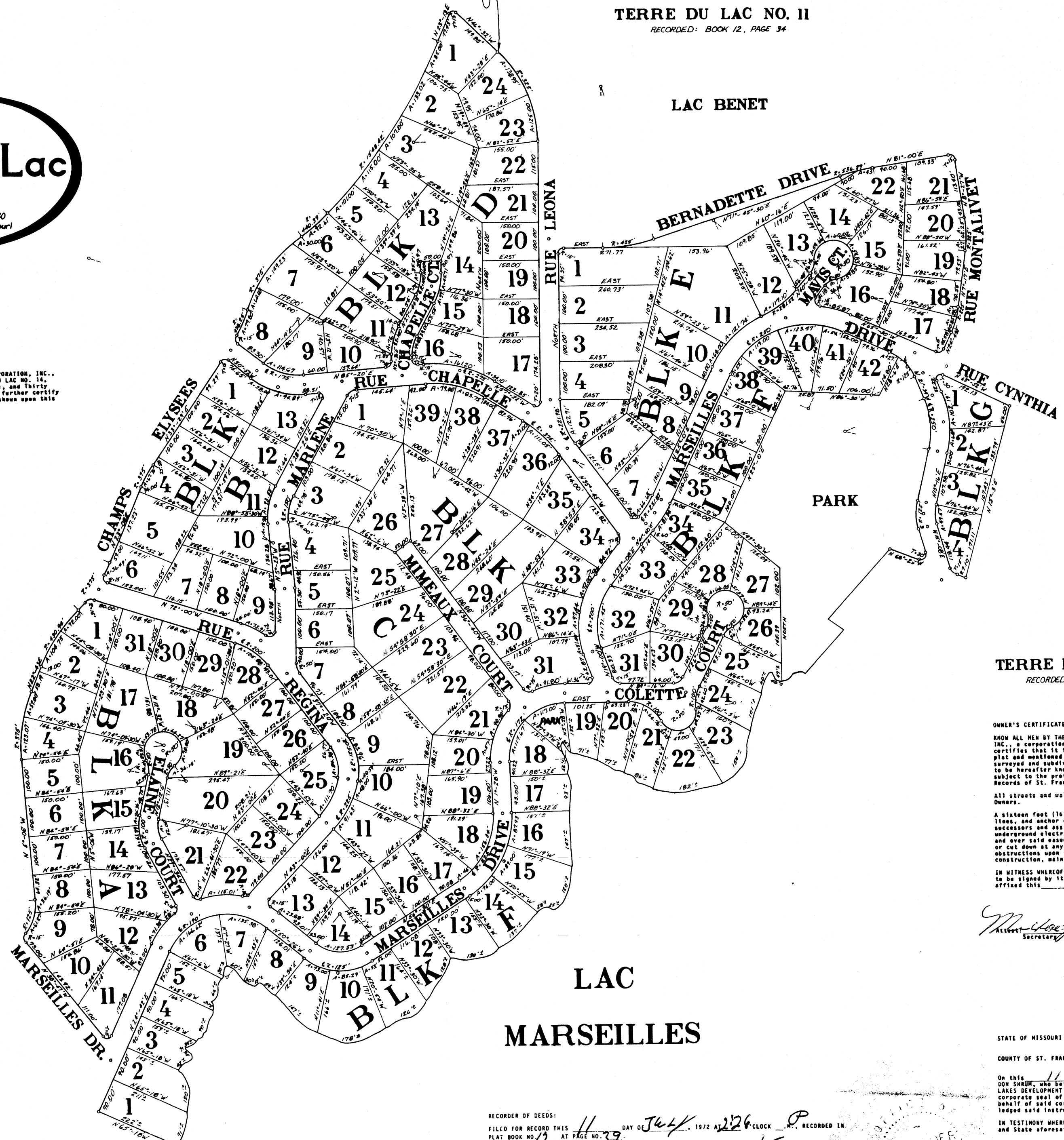

TERRE DU LAC NO. 11

**TERRE DU LAC NO. 8**  
 RECORDED: BOOK 12, PAGE 6

**OWNER'S CERTIFICATE:**  
 KNOW ALL MEN BY THESE PRESENTS, The undersigned, BIG RIVER LAKES DEVELOPMENT CORPORATION, INC., a corporation existing under the corporate laws of the State of Missouri, hereby certifies that it is the owner of the lands comprising the subdivision as shown upon this plat and that it has had the same surveyed and subdivided in the manner as shown, which subdivision is hereby designated and subject to the protective covenants recorded in book No. 557 at page No. 157, Land Records of St. Francois County, Missouri.

All streets and walkways shown upon this plat are hereby dedicated for the use of the Lot Owners.  
 A sixteen foot (16) wide easement along the back of each lot, eight feet (8) wide on common lines, and anchor easements as required, to hereby dedicated to Union Electric Company, its successors and assigns, to construct, reconstruct, use, operate, and maintain overhead and underground electric and communication facilities, with the right of ingress and egress to or cut down at any time and in all branches, saplings, trees, overhanging branches or other obstructions upon said easements and the premises adjoining same which interfere with the construction, maintenance or use of said underground and/or overhead facilities.

IN WITNESS WHEREOF, BIG RIVER LAKES DEVELOPMENT CORPORATION, INC., has caused these presents to be signed by its duly authorized officer and secretary, and its corporate seal hereto affixed this 7th day of July, 1972.

*Michael J. ...* Secretary  
*Don Shrum* President  
 BIG RIVER LAKES DEVELOPMENT CORPORATION, INC.

STATE OF MISSOURI  
 COUNTY OF ST. FRANCOIS

On this 7th day of July, 1972, before me personally appeared DON SHRUM, who being by me duly sworn, testified that he is the President of BIG RIVER LAKES DEVELOPMENT CORPORATION, INC., that the seal affixed to this instrument is the corporate seal of said corporation, and that said instrument was signed and sealed in behalf of said corporation by authority of its directors, and that DON SHRUM acknowledged said instrument to be the free act and deed of said corporation.

IN TESTIMONY WHEREOF, I have hereunto set my hand and seal at my office to the County and State aforesaid, the day and year last above written.  
 My term as Notary Public expires 3-13-75  
*Shirley M. Dunard*  
 SHIRLEY DUNARD

RECORDER OF DEEDS:  
 FILED FOR RECORD THIS 11th DAY OF JULY, 1972 AT 12:26 CLOCK P.  
 PLAT BOOK NO. 12 AT PAGE NO. 39  
*M.C. Kenyon*  
 ST. FRANCOIS COUNTY RECORDER OF DEEDS

FILED  
 2-26-72  
 JUL 10 1972