

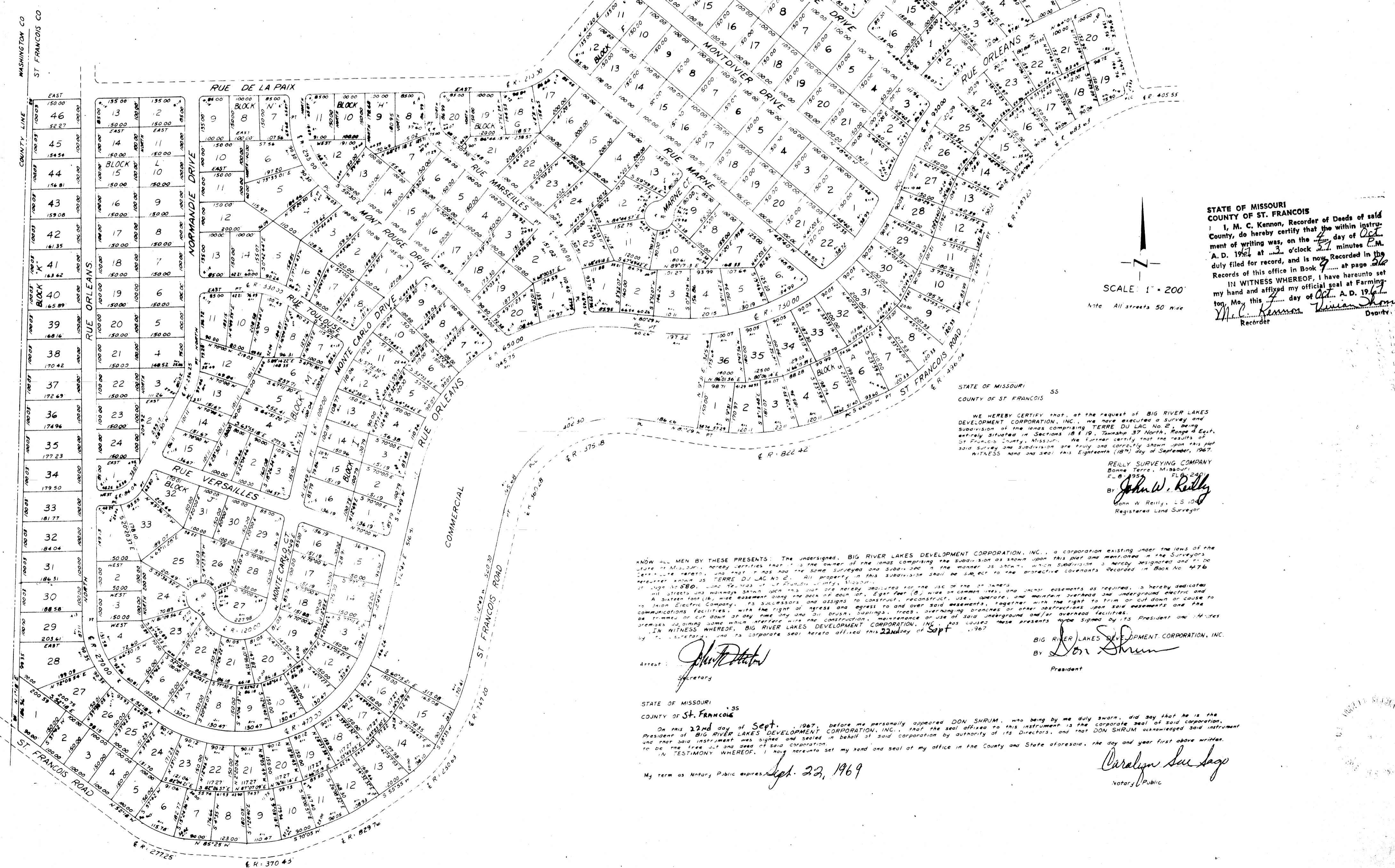

Terre Du Lac
NO. 2

Situated in part of Sections 18 & 19, T. 37 N., R. 4 E., St. Francois County, Missouri



The Northwest corner of the S.W. 1/4 of the S.E. 1/4 of Section 18, T. 37 N., R. 4 E., bears N 43° 37' 44" W. 389.80.

Quality company, Inc.
6451 Chippewa St. Louis, Mo. 63109
Copied from original
Filed
RECORDED
ST. FRANCISCO COUNTY
OFFICE OF
RECORDER
OF DEEDS
M. C. KENNON
REGARD
RECORDED
FILED
M. C. KENNON
TERRE DU LAC NO. 2

STATE OF MISSOURI
COUNTY OF ST. FRANCISCO
I, M. C. Kennon, Recorder of Deeds of said County, do hereby certify that the within instrument of writing was, on the 22nd day of September, A. D. 1969, at 11 o'clock, a.m., recorded in the duly filed for record, and is now recorded in the Records of this office in Book 17, at page 244.
IN WITNESS WHEREOF, I have hereunto set my hand and affixed my official seal at Farmington, Mo., this 7th day of October, A. D. 1969.
M. C. Kennon
Recorder

STATE OF MISSOURI
COUNTY OF ST. FRANCISCO 35
WE HEREBY CERTIFY THAT, AT THE REQUEST OF BIG RIVER LAKES DEVELOPMENT CORPORATION, INC., we have executed a Survey and Subdivision of the lands comprising TERRE DU LAC NO. 2, being certain parcels of land situated in Sections 18 & 19, Township 37 North, Range 4 East, St. Francois County, Missouri. The Survey certifies that the results of said survey and subdivision are true and correctly shown upon this plat and map.
WITNESS our hand and seal this 22nd day of September, 1969.
RELLY SURVEYING COMPANY
Home Office: Winnetka, Ill.
St. Louis, Mo.
By: John W. Rilly, U.S.D.
Registered Land Surveyor

KNOW ALL MEN BY THESE PRESENTS, that the undersigned, BIG RIVER LAKES DEVELOPMENT CORPORATION, INC., a corporation existing under the laws of the State of Missouri, hereby certifies that it is the owner of the lands comprising the subdivision as shown upon this plat and map hereunto attached and that said lands are being subdivided and surveyed and that the results of said survey and subdivision are true and correctly shown upon this plat and map hereunto attached. All property in this subdivision shall be subject to the restrictive covenants recorded in Book No. 1476, pages 318-320, and 321-322 of the Public Records in the County of St. Francois, Missouri.
A certain lot (16) and easement (17) are hereby dedicated for the use of the streets and alleys shown upon this plat and map hereunto attached and the same are hereby dedicated to the use of the streets and alleys shown upon this plat and map hereunto attached and the same are hereby dedicated to the use of the streets and alleys shown upon this plat and map hereunto attached and the same are hereby dedicated to the use of the streets and alleys shown upon this plat and map hereunto attached.
IN WITNESS WHEREOF, BIG RIVER LAKES DEVELOPMENT CORPORATION, INC. has caused these presents to be signed by its President and Secretary.
Signed and sealed this 22nd day of Sept. 1969.
By: Don Shrum, President
Secretary

STATE OF MISSOURI
COUNTY OF ST. FRANCISCO 35
On this 22nd day of Sept. 1969, before me personally appeared DON SHRUM, who being by me duly sworn, did say that he is the President of BIG RIVER LAKES DEVELOPMENT CORPORATION, INC. and that the seal affixed to this instrument is the corporate seal of said corporation, and that said instrument was signed and sealed in behalf of said corporation by authority of its directors, and that DON SHRUM acknowledged said instrument to be the true act and deed of said corporation.
IN TESTIMONY WHEREOF, I have hereunto set my hand and seal of my office in the County and State aforesaid, the day and year first above written.
My term as Notary Public expires Sept. 22, 1969
Carolyn Sue Sage
Notary Public