

AMENDED PLAT 29

THIS PLAT AMENDS TERRE DU LAC
 PLAN No. 29 FILED DEC. 6, 1979 - BOOK
 14, PAGE 27 ST. FRANCIS COUNTY, MISSOURI
 AND IN BOOK 6, PAGE 69 WASHINGTON
 COUNTY, MISSOURI.

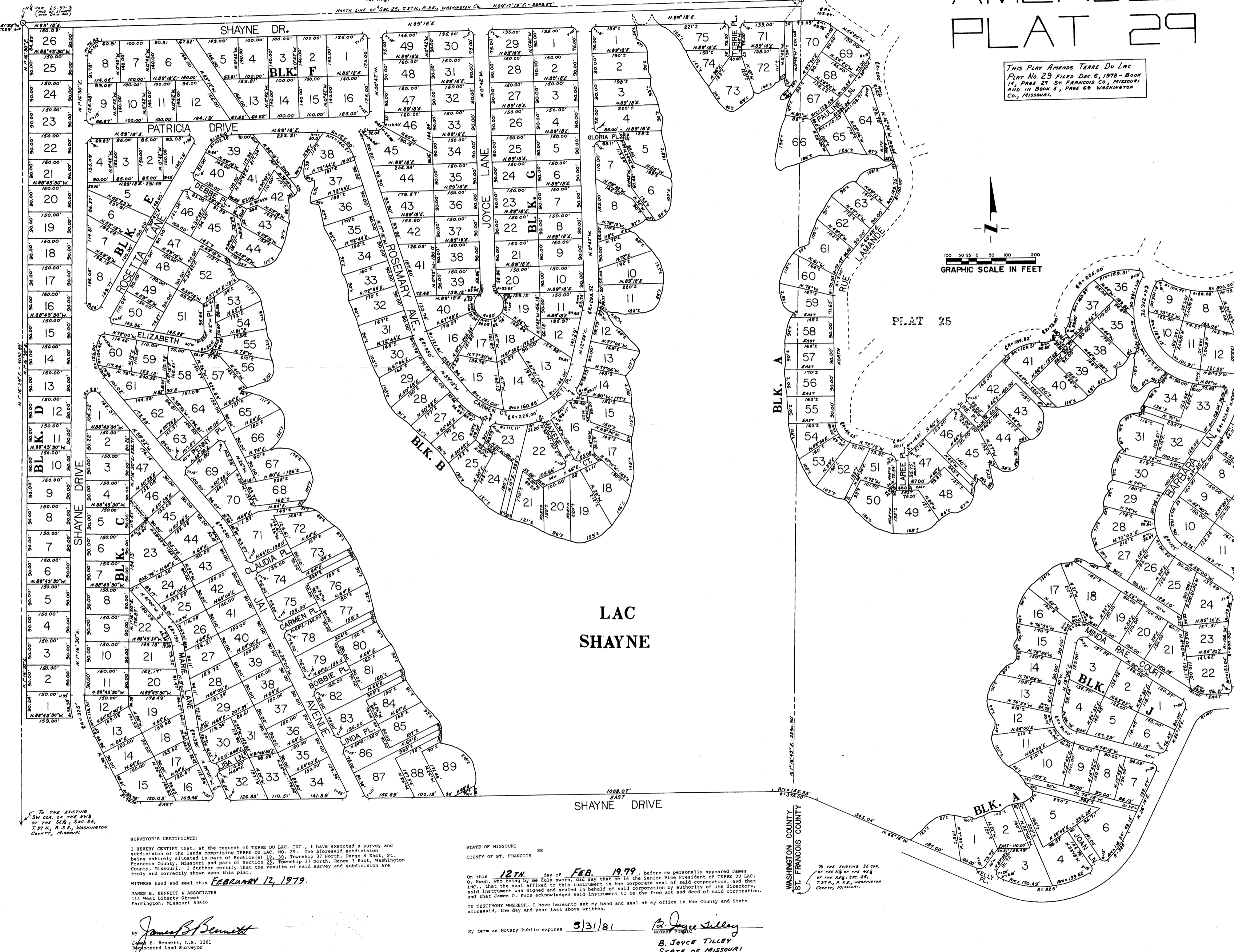

LAC SHAYNE

SURVEYOR'S CERTIFICATE:
 I HEREBY CERTIFY that, at the request of TERRE DU LAC, INC., I have executed a survey and subdivision of the land comprising TERRE DU LAC, INC. The aforesaid subdivision is being executed in part of Sections 19, 20, 21, 22, Township 27 North, Range 21 East, Washington County, Missouri. I further certify that the results of said survey and subdivision are truly and correctly shown upon this plat.

WITNESS HAND and seal this **FEBRUARY 12, 1979**.

JAMES B. BENNETT & ASSOCIATES
 111 West Liberty Street
 Farmington, Missouri 63440

By James B. Bennett
 Licensed Land Surveyor

STATE OF MISSOURI
 COUNTY OF ST. FRANCIS
 On this **12th** day of **FEB. 1979**, before me personally appeared James B. Bennett, known to me to be the duly appointed and authorized agent of said corporation, and that he acknowledged to me that he executed the same for the purposes and intent therein expressed, and that James B. Bennett acknowledged said instrument to be the free act and deed of said corporation. and that James B. Bennett acknowledged said instrument to be the free act and deed of said corporation.

In TESTIMONY WHEREOF, I have hereunto set my hand and seal at my office in the County and State aforesaid, the day and year last above written.

By James B. Bennett
 Notary Public Expires **5/31/81**
 State of Missouri
 County of St. Francis

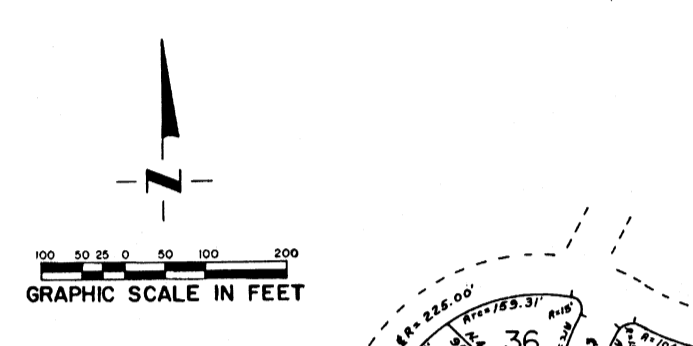

- SURVEYOR'S NOTES:**
1. ALL STREETS 50' WIDE EXCEPT AS SHOWN.
 2. BLOCKS A AND B (SHORELINE LOTS) SURVEY CONTROL BY STREETS AND BEARINGS OF SIDE LOT LINES.
 3. APPROX. CONTOUR AT PROPOSED SHILLYARD FLOW LINE SLUR. 100.00' (LAND SURVEY) U.S.C.G.S. DATUM. SHOWN FOR PLAT PURPOSES ONLY.
 4. SHORELINE LOT TO VARY IN DEPTH WITH THE WATER LEVEL, BY REPARATION RIGHTS.

RECORDED OF DEEDS:
 FILED FOR RECORD THIS **14th** DAY OF **Feb. 1979** 3:31 P.M.
 By Michael A. Gray
 ST. FRANCIS COUNTY RECORDER OF DEEDS
 WASHINGTON COUNTY RECORDER OF DEEDS

OWNER'S CERTIFICATE:
 KNOW ALL MEN BY THESE PRESENTS, The undersigned, Terre Du Lac, Inc., a corporation existing under the corporate laws of the State of Missouri, hereby certifies that it is the owner of the lands described in this plat and that the same have been surveyed and subdivided in accordance with the plan hereon shown, which subdivision is hereby designated and to be hereafter known as shown on said plat. All property in this subdivision shall be subject to any and all assessments, exceptions, mineral rights and reversionary interests and all other matters of record as of the date hereof, including, but not limited to, those contained in the jurisdiction of Washington County, Missouri, including, but not limited to, those contained in the jurisdiction of Washington County, Missouri, in Book 6, Page 69 of the records of the Recorder of Deeds of Washington County, Missouri, in Book 6 at page 69 and Book 14 at page 27.

All streets and walkways shown upon this plat are hereby dedicated for the use of the Lot Owners. A four foot (4') wide easement, ten feet (10') on each side of all lot lines, Street right of ways and subdivision boundaries, is hereby reserved for the purpose of Land Survey. Any obstructions to the placement or use of signs on said lines, and any other matters, in the execution of a Survey which has been requested by the Owner of a lot in this subdivision.

A sixteen foot (16') wide easement along the back of each lot, eight feet wide on common lines, and other easements are hereby dedicated to Union Electric Company and other utility companies for the purpose of constructing, reconstructing, use, operate, and maintain overhead and underground communications facilities, and water and sewer utilities, with the right of ingress and egress to and over said easements, together with the right to file or cut down or remove or cut down or cut over at any time any and all trees, saplings, trees, overhanging branches or other obstructions upon said easements and the reserved adjoining same which interfere with the construction, maintenance or use of said underground and/or overhead facilities.

IN WITNESS WHEREOF, TERRE DU LAC, INC., has caused these presents to be signed by its President and its Secretary, and the corporate seal hereunto affixed this **12th** day of **FEBRUARY** 1979.

Attest:
James B. Bennett
 Notary Public

By James B. Bennett
 President
 By James A. New
 Vice President

ART. DESIGN FORMERLY
 WASHINGTON COUNTY, MISSOURI