

3194

TERRE DU LAC NO. 12
Recorded: Book 12 At Page 38

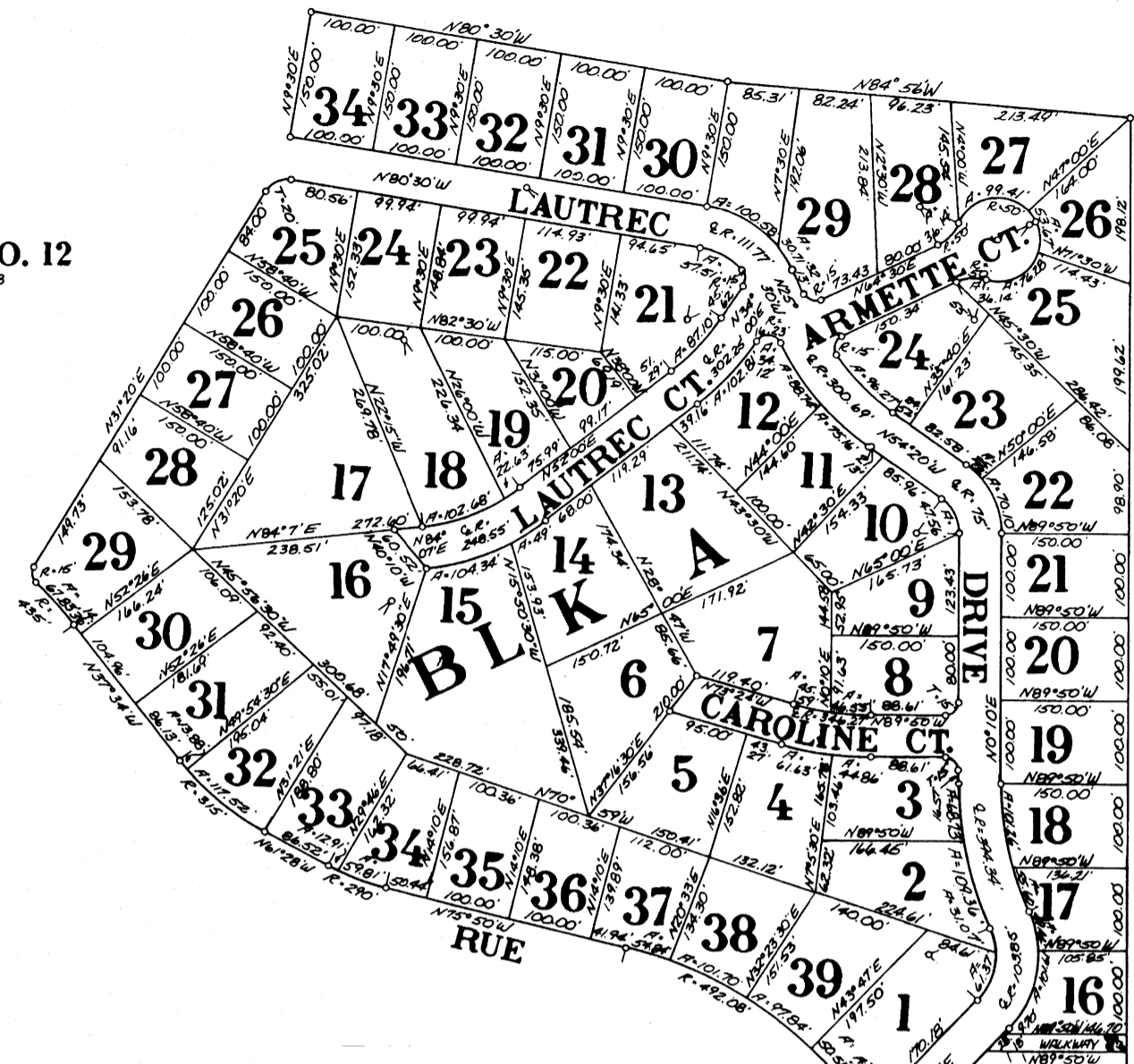

TERRE DU LAC NO. 11
Recorded: Book 12 At Page 34

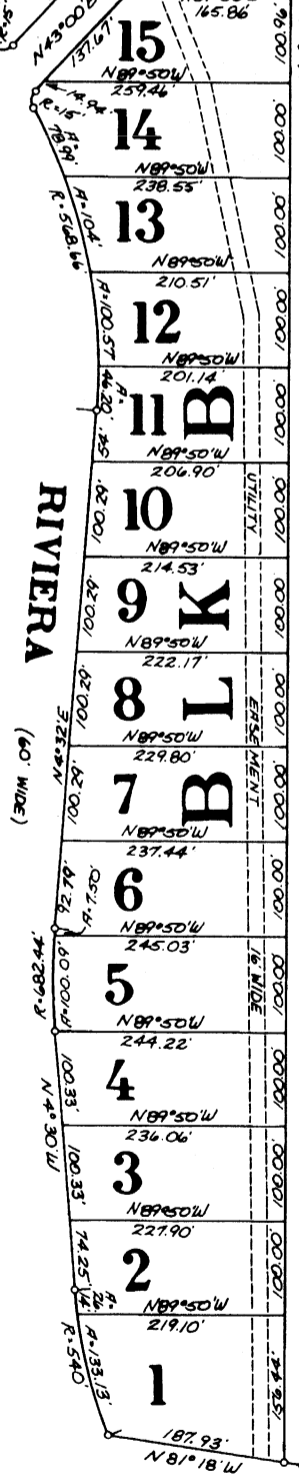

TERRE DU LAC NO. 8
Recorded: Book 12 At Page 6

THE SE CORNER OF THE SW 1/4 OF THE SE 1/4 OF SECTION 20, T. 37N., R. 4E., ST. FRANCIS CO., MISSOURI BEARS S. 81° 18' 00" E., 20.42'

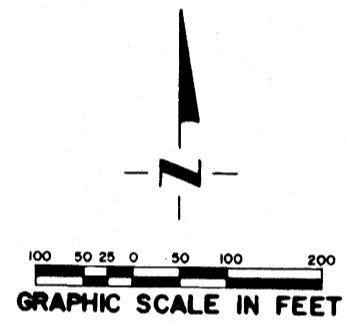

ALL STREETS 50' WIDE EXCEPT AS NOTED

FILED
10:00 AM 25 MAY 1973
M.C.A.

OWNER'S CERTIFICATE:
KNOW ALL MEN BY THESE PRESENTS, The undersigned, TERRE DU LAC, INC., a corporation existing under the corporate laws of the State of Missouri, hereby certifies that it is the owner of the lands comprising the subdivision as shown upon this plat and mentioned in the Surveyor's Certificate hereto, and that it has had the same surveyed and subdivided in the manner as show, which subdivision is hereby designated and to be hereafter known as TERRE DU LAC NO. 18. All property in this subdivision shall be subject to the protective covenants recorded in Book No. 120 at page No. 653, Land Records of St. Francois County, Missouri.
All streets and walkways shown upon this plat are hereby dedicated for the use of the Lot Owners.
A four foot (4') wide easement, two feet (2') on each side of all lot lines, Street right of way and Subdivision Boundaries, is hereby reserved for the purpose of Land Survey. Any obstructions to instrument set-up or line of sight on said lines, may be removed by a Registered Land Surveyor, or his agent, in the execution of a Survey which has been requested by the Owner of a Lot in this Subdivision.
A sixteen foot (16') wide easement along the back of each lot, Eight feet wide on common lines, and anchor easements as required, is hereby dedicated to Union Electric Company, its successors and assigns to construct, reconstruct, use, operate, and maintain overhead and underground electric and communications facilities, with the right of ingress and egress to and over said easements, together with the right to trim or cut down or cause to be trimmed or cut down at any time any and all brush, saplings, trees, overhanging branches or other obstructions upon said easements and the premises adjoining same which interfere with the construction, maintenance or use of said underground and/or overhead facilities.
IN WITNESS WHEREOF, TERRE DU LAC, INC., has caused these presents to be signed by its President and attested by its Secretary, and its corporate seal hereto affixed this 25th day of May, 1973.

TERRE DU LAC, INC.
Secretary: [Signature] By: [Signature] President

STATE OF MISSOURI
COUNTY OF ST. FRANCIS
On this 25th day of May, 1973, before me personally appeared DON SHUM, who being by me duly sworn, did say that he is the President of TERRE DU LAC, INC., that the seal affixed to this instrument is the corporate seal of said corporation, and that said instrument was signed and sealed in behalf of said corporation by authority of its directors, and that DON SHUM acknowledged said instrument to be the free act and deed of said corporation.
IN TESTIMONY WHEREOF, I have hereunto set my hand and seal at my office in the County and State aforesaid, the day and year last above written.
My term as Notary Public expires March 13, 1975
Notary Public: [Signature] Shirley M. Bonard

SURVEYOR'S CERTIFICATE:
I HEREBY CERTIFY that, I have executed a survey and subdivision of the lands comprising TERRE DU LAC NO. 18, being partially situated in part of Section Twenty (20) Township 37 North, Range 4 East, St. Francois County, Missouri; I further certify that the results of said survey and subdivision are truly and correctly shown upon this plat.
WITNESS hand and seal this 20th day of April, 1973.

RELLY SURVEYING COMPANY
Bonne Terre, Mo. 63628
358-3954 358-2328
By: [Signature] John W. Relly, L.S. 1046 Registered Land Surveyor

RECORDER OF DEEDS:
FILED FOR RECORD THIS 25th DAY OF MAY, 1973 AT 1:25 O'CLOCK P.M.
RECORDED IN PLAT BOOK NO. 13 AT PAGE NO. 76

ST. FRANCIS COUNTY RECORDER OF DEEDS